originstamp

Bitcoin Certificate

Timestamp Apr 9, 2026, 01:08:26 AM

Data Hash:
0x275a327b64501f400efce59a0754c39aa25010a20b9a2684e3ea0097a8049d68

Blockchain Transaction Link:
0xcc7bce355379fcc2036f96b65ea97604cfde6d8ab2dbe28dca86377ee3e4cf58

Root Hash:
0x6f773dadfdf8d94889dac30cfe5f83596d9473cd2acd77fa0b4a57cabf743b06

This certificate is only valid in combination with the original file and OriginStamps open procedure.

VERIFICATION

OriginStamp creates tamper-proof timestamps by embedding a cryptographic fingerprint of your data into the blockchain. Your original files remain private and are never uploaded.

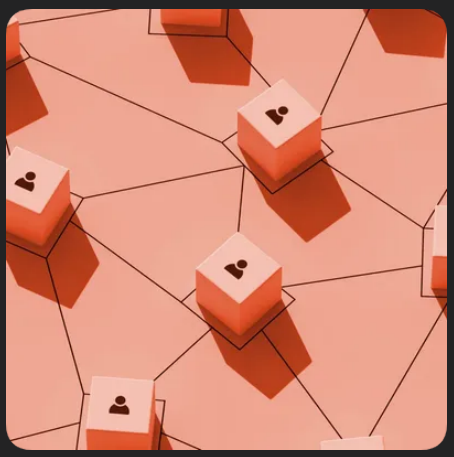

1. Generate SHA-256 Hash

Calculate the SHA-256 fingerprint of your original file using any standard tool.

2. Validate Proof

Open your proof file in a text editor and ensure it contains your file's SHA-256 hash.

3. Determine Root Hash

OriginStamp uses a Merkle Tree to aggregate multiple hashes into a single Root Hash. If the calculated Root Hash matches the one on the blockchain, the integrity is verified.

4. Locate Bitcoin Transaction

The Root Hash is permanently recorded in the Bitcoin blockchain within an OP_RETURN transaction.

5. Verify Timestamp

The block time of this transaction serves as the official, tamper-proof timestamp. Most blockchain explorers can be used to independently verify this entry.

19%

of data breaches involve stolen credentials, requiring independent file verification.*

75%

of consumers avoid brands they don't trust with their data—integrity is key.*

1. IBM Security / Ponemon Institute: Cost of a Data Breach Report. (Stolen credentials remain the primary attack vector at 19%).
2. Gartner / Vercara Research: Consumer Trust in Data Privacy Survey. (75% of consumers terminate relationships due to lack of trust).

PROOF


```
{
  "sha256": "6f773dadfdf8d94889dac30cfe5f83596d9473cd2acd77fa0b4a57cabf743b06",
  "depth": 0,
  "leftSha256": "7fa286ffbff0a68dc32b1a5fefd0a2213734d448c0039d2e05ba76efa6db20e5",
  "rightSha256": "d9ad171540dd51d43c354bfbd7369b071394c45bcaa9d41ab2cf58eb2eb03ec0",
  "left": {
    "sha256": "7fa286ffbff0a68dc32b1a5fefd0a2213734d448c0039d2e05ba76efa6db20e5",
    "depth": 1,
    "leftSha256": "502a4afd06a9f174c36c6ea19a6171232c83689755f78f2a3eef50715427c7ba",
    "rightSha256": "370a0178dcd8ac91ce040122c1d67a3749298a46efe21a85db2b74caf26d6ca1",
    "left": {
      "sha256": "502a4afd06a9f174c36c6ea19a6171232c83689755f78f2a3eef50715427c7ba",
      "depth": 2,
      "leftSha256": "d544c72b9ccceb4e9b8aa65fc66d8e8cefa06148e868e64f56ead1748ace9c9b",
      "rightSha256": "cc08d80f15233e60d29d9a2a753365cc9ce72ed9700c937faa86153d46bcd001",
      "left": {
        "sha256": "d544c72b9ccceb4e9b8aa65fc66d8e8cefa06148e868e64f56ead1748ace9c9b",
        "depth": 3,
        "leftSha256": "6e73938503e75606c4c647412e2c75a504b0b2f627d808bbd9c21cefb0015db2",
        "rightSha256": "b5d41ab1b32a93e4691b7efa2cf9fb1f4d4b83c5b0d2d8631772af8a577809d5",
        "right": {
          "sha256": "b5d41ab1b32a93e4691b7efa2cf9fb1f4d4b83c5b0d2d8631772af8a577809d5",
          "depth": 4,
          "leftSha256": "e1a6a66e2b4fffcce2d8e5ff61f2c2671eea42a1fcf76d824bad925b6fc387ce",
          "rightSha256": "5be31d0576f6447df55dc8538fa2f4da81acda797f90dfca304e7a79c8a26332",
          "left": {
            "sha256": "e1a6a66e2b4fffcce2d8e5ff61f2c2671eea42a1fcf76d824bad925b6fc387ce",
            "depth": 5,
            "leftSha256": "c7eda7f945ba39d02c563b0703c8371423493f101590a1be3990ccbb5230e3c7",
            "rightSha256": "f2b8ece5eecf8ebadcf5c514e98d97d30ce05faf001fd403741dfe267d174cd2",
            "right": {
              "sha256": "f2b8ece5eecf8ebadcf5c514e98d97d30ce05faf001fd403741dfe267d174cd2",
              "depth": 6,
              "leftSha256": "dbe3ac36585598e265ff963fb6425681f18d60119807e371b00d04a9197aa30b",
              "rightSha256": "e8b31e85b9857be2e390087016d6dc8cc60f587739e28b5c647be1e0181ef88e",
              "left": {
                "sha256": "dbe3ac36585598e265ff963fb6425681f18d60119807e371b00d04a9197aa30b",
                "depth": 7,
                "leftSha256": "5ecdf519f0e4b11a16caedef3a9e7f9a5d329a242a91d4dbd1d9b184883c5204",
                "rightSha256": "c605b3bf63a254f2b2f54fdd7e8ab9e20255a58c17438dda501dc6530447bba2",
                "left": {
                  "sha256": "5ecdf519f0e4b11a16caedef3a9e7f9a5d329a242a91d4dbd1d9b184883c5204",
                  "depth": 8,
                  "leftSha256": "678a190ae873e5c3c5ebb479384753bcdc0fcf6be9d3c934505b4f4a0765a296",
                  "rightSha256": "3df31ca0f4c20498ffe2161c3c815dd6fa22d7cdbd4fc3d1511ccb1bcbef8286",
                  "left": {
                    "sha256": "678a190ae873e5c3c5ebb479384753bcdc0fcf6be9d3c934505b4f4a0765a296",
                    "depth": 9,
                    "leftSha256": "408ea280a2f1d72f6528cd92cefca0e9c79ec12f3aedf7b0e384e221b3e529cb",
                    "rightSha256": "fb032208c51b2d84ddbd445867890aa95dd8f37fdff6591b77ba0da3faeb2127",
                    "left": {
                      "sha256": "408ea280a2f1d72f6528cd92cefca0e9c79ec12f3aedf7b0e384e221b3e529cb",
                      "depth": 10,
                      "leftSha256": "64ff671116edcbcd46914db7c7ab0168c0f78aa7c3c33e8c8c3d1cc5f7f72df0",
                      "rightSha256": "cd4e62f120fd69e2d01443eee71c597e5d2532cddecab4c6253254b6a6ae0d54",
                      "left": {
                        "sha256": "64ff671116edcbcd46914db7c7ab0168c0f78aa7c3c33e8c8c3d1cc5f7f72df0",
                        "depth": 11,
                        "leftSha256": "8b645c345a0b09538de4d8588f4c21ad0699bae6287866e4bf5d19fc101f3f8c",
                        "rightSha256": "95262da20ff0ffd3fcb806540c3139c83c567dc6f8139ef1fe55537b9b70f66c",
                        "left": {
                          "sha256": "8b645c345a0b09538de4d8588f4c21ad0699bae6287866e4bf5d19fc101f3f8c",
                          "depth": 12,
                          "leftSha256": "813e7252362a940715704785ef381295dde15a8e9ccc9690d3159377f0d7a4b1",
                          "rightSha256": "bdedefaf9e782362197d080c014ea444ab44aaace237cd0040d69b939876858b",
                          "left": {
                            "sha256": "813e7252362a940715704785ef381295dde15a8e9ccc9690d3159377f0d7a4b1",
                            "depth": 13,
                            "leftSha256": "275a327b64501f400efce59a0754c39aa25010a20b9a2684e3ea0097a8049d68",
                            "rightSha256": "276a4840caa7dc1606f87f592487753eecd5fedcbdcb9616cafa2395bb07db75",
                            "left": {
                              "sha256": "275a327b64501f400efce59a0754c39aa25010a20b9a2684e3ea0097a8049d68",
                              "depth": 14
                            }
                          }
                        }
                      }
                    }
                  }
                }
              }
            }
          }
        }
      }
    }
  }
}
```